

Patient report

Bio-Rad DATE: 12/26/2019
D-10 TIME: 03:17 PM
S/N: #DC2K755917 Software version: 4.30-2
Sample ID: 10512326
Injection date 12/26/2019 02:36 PM
Injection #: 12 Method: HbA1c
Rack #: --- Rack position: 1

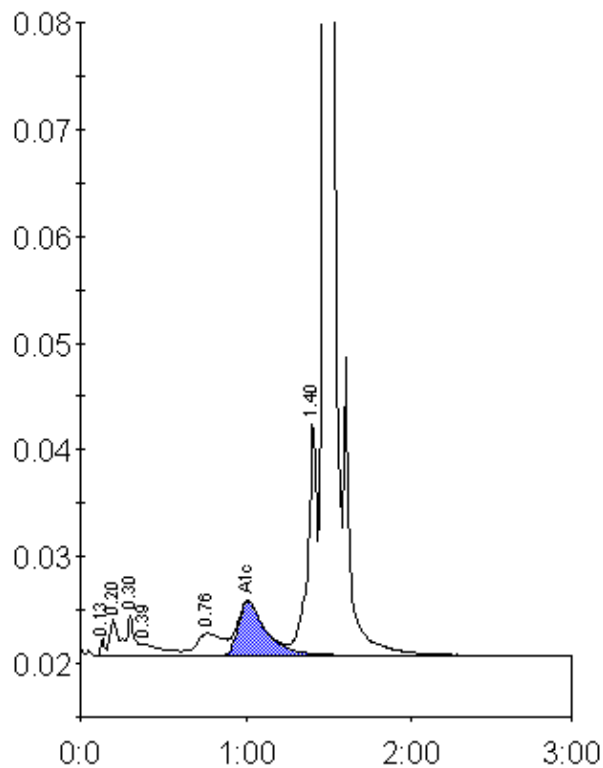

Peak table - ID: 10512326

Peak	R.time	Height	Area	Area %
Unknown	0.13	1544	2535	0.2
A1a	0.20	3377	12669	1.0
A1b	0.30	3661	11281	0.9
Unknown	0.39	1092	10077	0.8
LA1c/CHb-1	0.76	2089	22774	1.7
A1c	1.01	5025	57960	6.3
P3	1.40	22090	84293	6.4
A0	1.47	361648	1118312	84.7
Total Area:	1319901			

Concentration:	%
A1c	6.3